Experiment – 9

Question:

Create a Snapshot of a VM and Test it by loading the Previous Version/Cloned VM using virtual box.

Answer:

AIM: To create and allocate a virtual hard disk.

SOFTWARE REQUIRED: Virtual Box, Host OS: Windows

PROCEDURE:

STEP 1: Open VirtualBox

Click Start → Oracle VM VirtualBox

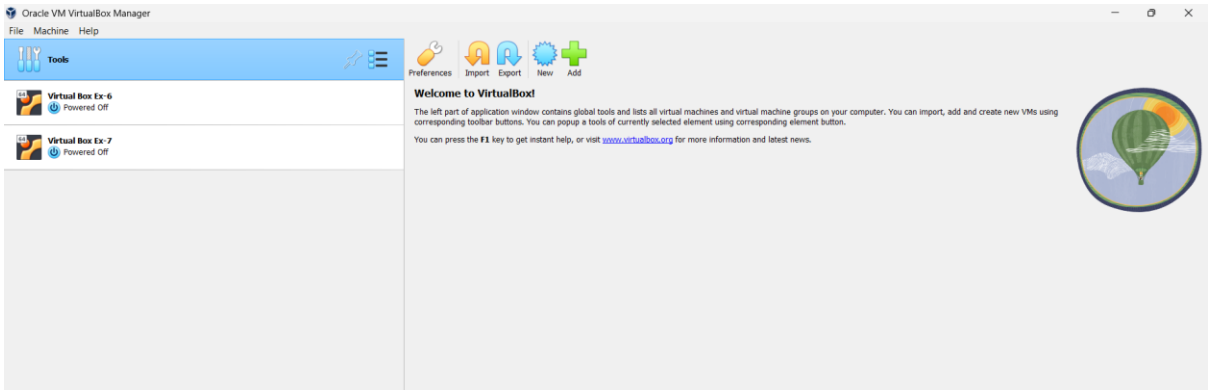

STEP 2: Create New VM

Click New

Name: Virtual Box Ex-9

Type: Linux

Version: Ubuntu (64-bit)

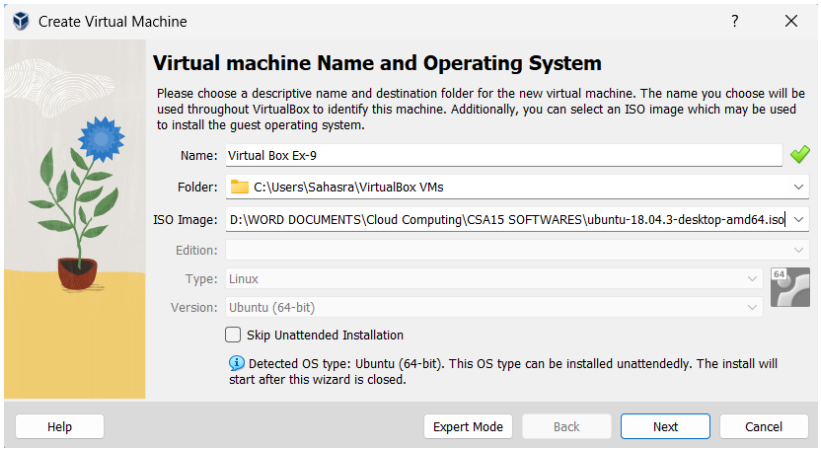

STEP 3: Select ISO File

Click ISO Image

Browse and select Ubuntu ISO

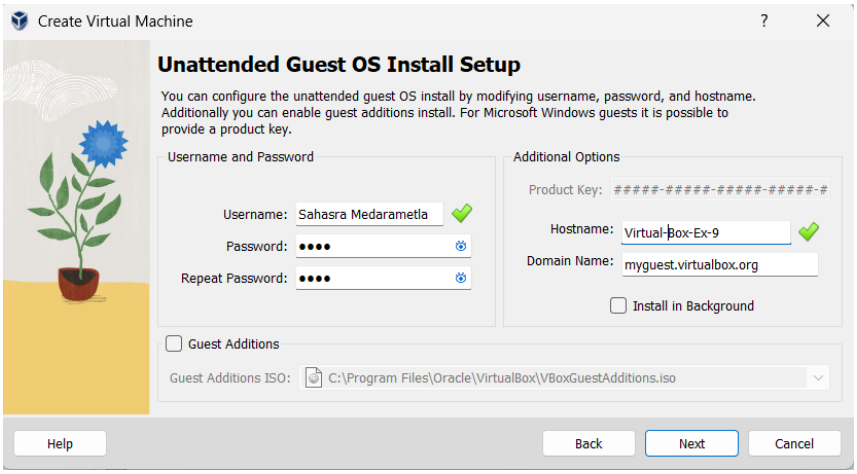

STEP 4: Set CPU = 1

Set Memory = 2048 MB

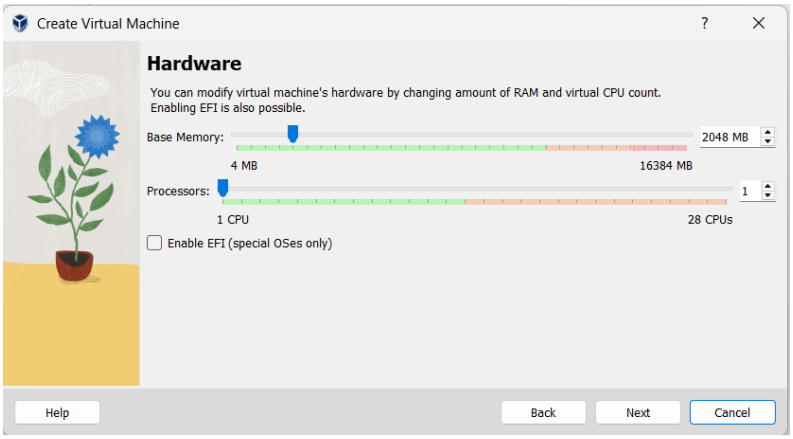

STEP 5: Set Disk Size

Verify disk = 25 GB

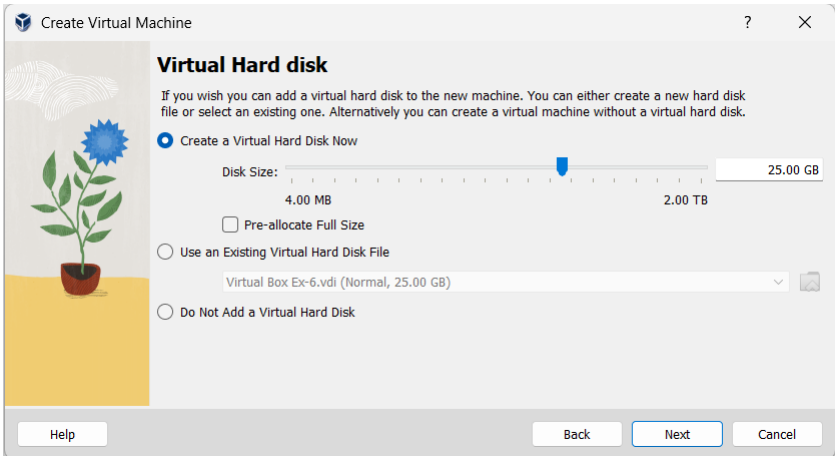

STEP 4: Finish Setup

Click Next → Finish

Click Start to run VM

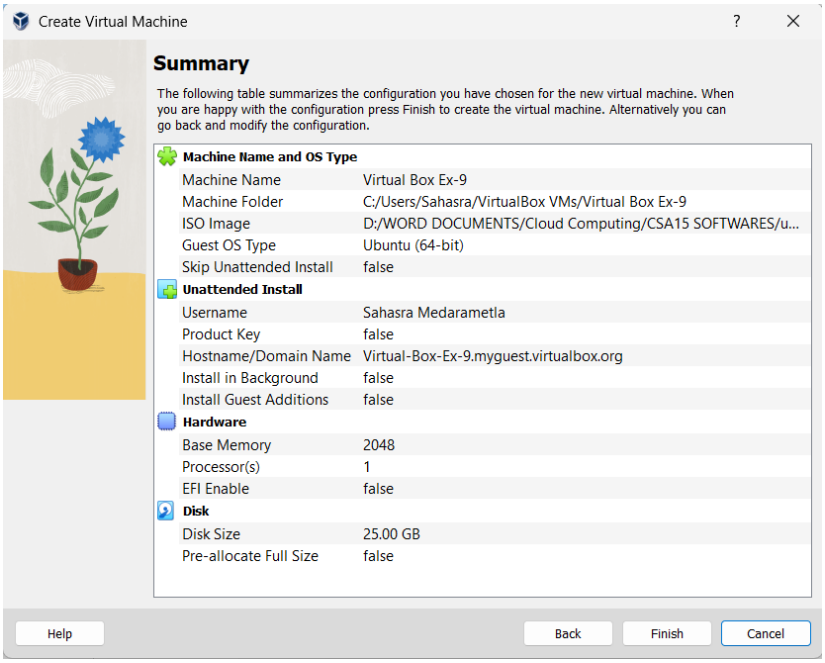

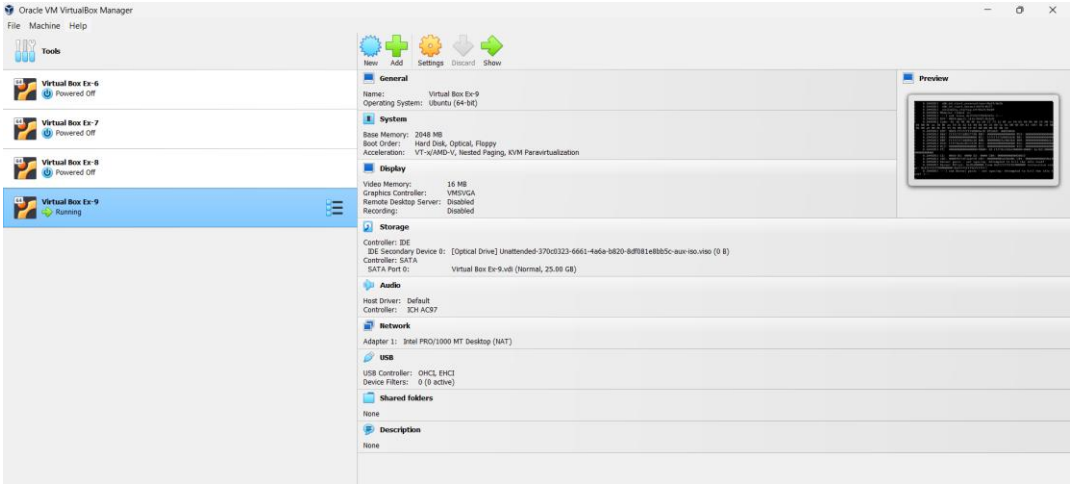

STEP 5: Take Snapshot

Click Machine → Take Snapshot

Name: Snapshot_1

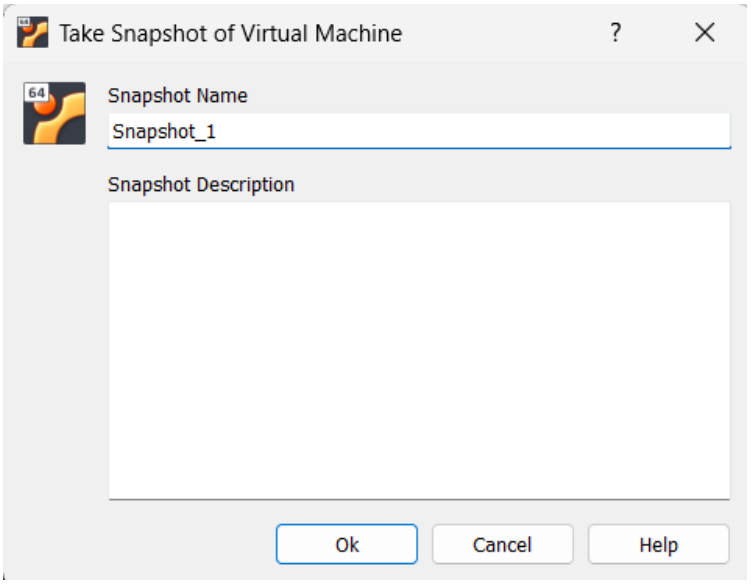

STEP 6: Make Change in Ubuntu

Right-click Desktop → New Folder

Name it Test_Snapshot

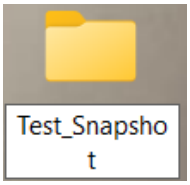

STEP 7: Restore Snapshot

Power OFF VM

Go to Snapshots tab

Select Snapshot_1 → Restore

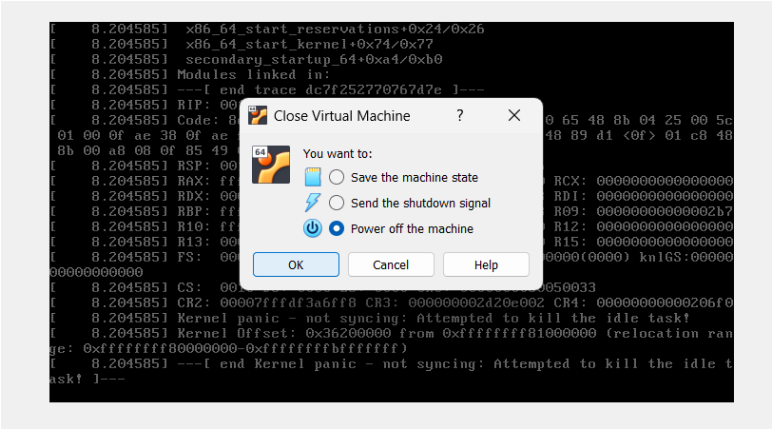

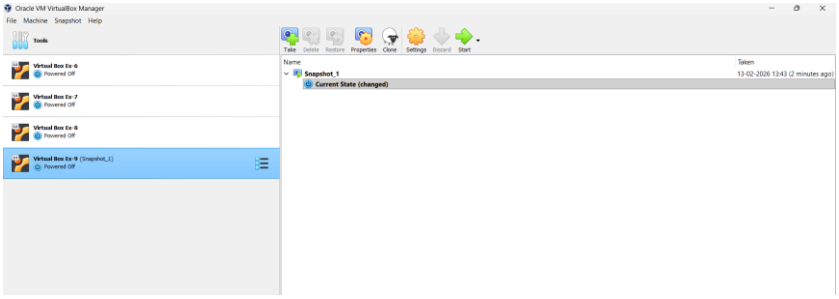

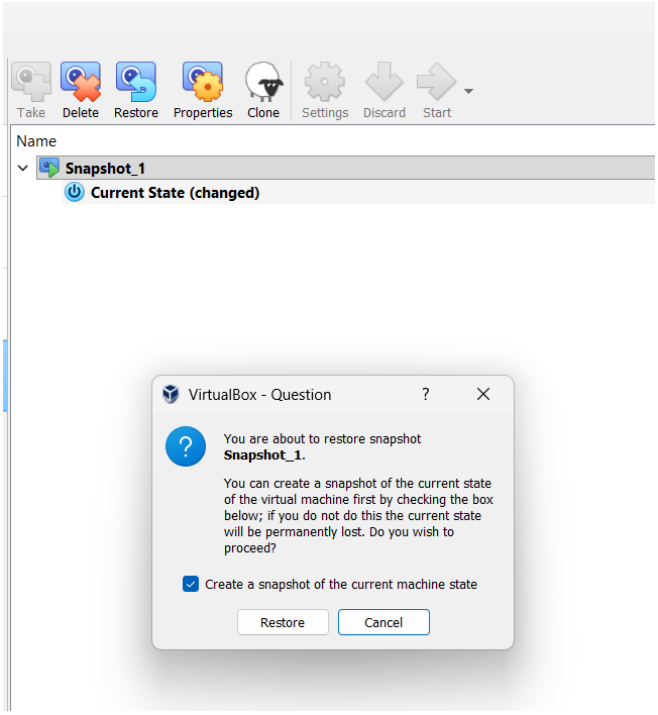

STEP 8: Verify

Start VM

Folder disappears

```
[   10.878803]  x86_64_start_reservations+0x24/0x26
[   10.878803]  x86_64_start_kernel+0x74/0x77
[   10.878803]  secondary_startup_64+0xa4/0xb0
[   10.878803] Modules linked in:
[   10.878803] ---[ end trace d5e4f741b57cbd7d ]---
[   10.878803] RIP: 0010:mwait_idle+0x65/0x1e0
[   10.878803] Code: 8c 3d 64 48 0f ba e0 27 73 12 0f ae f0 65 48 8b 04 25 00 5c
 01 00 0f ae 38 0f ae f0 31 d2 65 48 8b 04 25 00 5c 01 00 48 89 d1 <0f> 01 c8 48
 8b 00 a8 08 0f 85 49 01 00 00 e9 07 00 00 00 0f 00 2d
[   10.878803] RSP: 0018:ffffffff9c803e18 EFLAGS: 00010046
[   10.878803] RAX: ffffffff9c817740 RBX: 0000000000000000 RCX: 0000000000000000
[   10.878803] RDX: 0000000000000000 RSI: ffffffff9c803dd8 RDI: 0000000000000000
[   10.878803] RBP: ffffffff9c803e38 R08: 0000000370d30799 R09: 000000000000002e
[   10.878803] R10: ffffa4b8c0517d78 R11: 0000000000000000 R12: 0000000000000000
[   10.878803] R13: 0000000000000000 R14: 0000000000000000 R15: 0000000000000000
[   10.878803] FS:  0000000000000000(0000) GS:ffff90f97b200000(0000) knlGS:00000
00000000000
[   10.878803] CS:  0010 DS: 0000 ES: 0000 CR0: 0000000080050033
[   10.878803] CR2: 00007f120a611735 CR3: 0000000064a0e002 CR4: 00000000000206f0
[   10.878803] Kernel panic - not syncing: Attempted to kill the idle task!
[   10.878803] Kernel Offset: 0x1a200000 from 0xffffffff81000000 (relocation ran
ge: 0xffffffff80000000-0xffffffffbfffffff)
[   10.878803] ---[ end Kernel panic - not syncing: Attempted to kill the idle t
ask! ]---
```

RESULT: Snapshot rollback verified successfully.